



Getting land and matched funding
from the council

Jackie Sear

What is we love about Hanwell?

- Hanwell Community Centre
- Diversity
 - Age
 - Culture
 - Housing
 - Skills
 - Economic
- Green Spaces
- Opportunities
 - Regeneration on 2 estates
 - Crossrail



Our Vision

Our neighbourhood will be a **vibrant** and **safe** place to be.

A place where people feel they belong, can **thrive** and are inspired to create **opportunities** to work and **play** together.



Our Plan

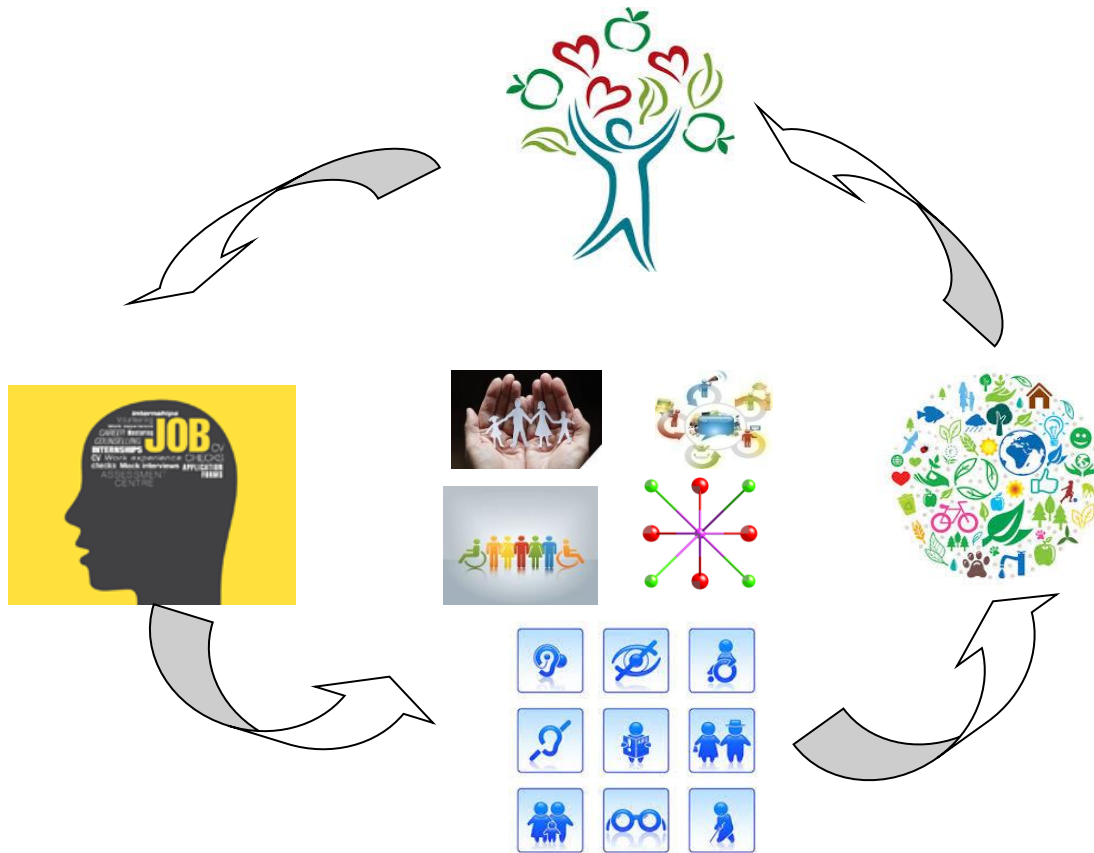



Horticultural Apprenticeship

- Community Involvement & Support
- Working with existing partnerships
 - Ealing Council YJS
 - Ealing Council Connexions – Pathways
 - initially Accession now Cultivate London
- Meeting identified needs
 - lack of local training and employment opportunities
 - underused green spaces and communal garden
 - crime and anti-social behaviour
 - reduced health and wellbeing
 - losing cultural identity



Getting Match funding

HBL contribution over 3 years	£55,500
Matched funding gained	£144,000

- Count in kind contributions
- Crowdfunding
- Understand LA priorities
- Utilise regeneration or business sponsorship



3 year Budget Breakdown

Council clears area	£40,000
Council pays Piece of Green for fencing and path	£28,000
HBL pays for initial planting	£ 5,000
HBL pays for apprenticeship	£50,000
Spacehive Crowdfunding campaign	
a) Council Contribution	£64,000
b) Individual donations	£ 2,000
c) Ward Forum Funding	£10,000
d) HBL Small Grants for residents tools	<u>£ 500</u>
	£199,500



Problems & Opportunities

- Partners dropped out
- Time from consultation until award
- LA budget cuts & regeneration delays
- Area Extension
- Approached new partners
- Conservation area
- Health & safety issues
- Local resident action
- Spacehive Campaign
- Ward Forum Area Funding



New Plan

- Cultivate London
- Study centre, youth club and schools
- Focus on Conservation Area
- Community Design and Devt over next 2 years
- 2 Apprenticeships
- Business Support provision
- Licence for the woodland area
- Landscaping & Maintenance contract in the area in the future



Greening Hanwell outputs

- 2 qualified Horticulture Landscape apprentices
- Woodland Area development
- Copley Close Growing Project
- High Lane Growing Project
- Hanwell Community Centre Memorial Garden Makeover
- Gurnell Community Garden & Growing Project
- Orchard Trail
- Green Hanwell Community Association



Expected outcomes

- Increased community activity
- Improved mental health
- Increased knowledge of horticulture
- Increased access to fresh fruit and veg
- Improved physical health

Spin off projects

- Independent growing projects
- Woodland education project
- Community Meals



Partners

- Cultivate London
- Piece of Green
- Youth Justice Service
- Copley Regeneration Team
- Copley Steering Group
- Gurnell Grove Residents Association
- High Lane Residents Association
- High Lane Allotment Association
- Framfield Road Allotment Association



Lessons Learnt

- Timing is everything
- Be clear about expectations
- Be realistic
- Maintain partnerships
- Don't give up

